Mascord
ALAN MASCORD DESIGN ASSOCIATES, INC.

The Hedgefield
22236

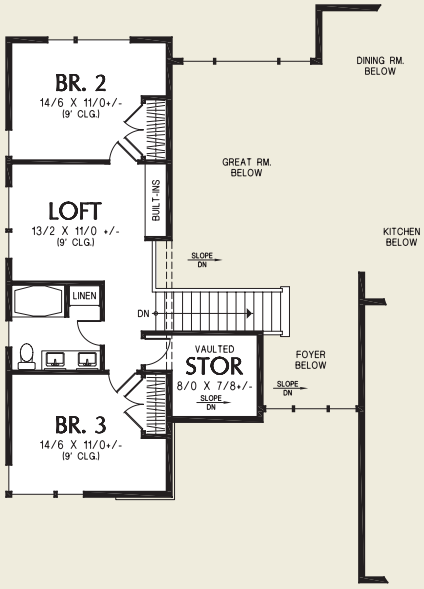

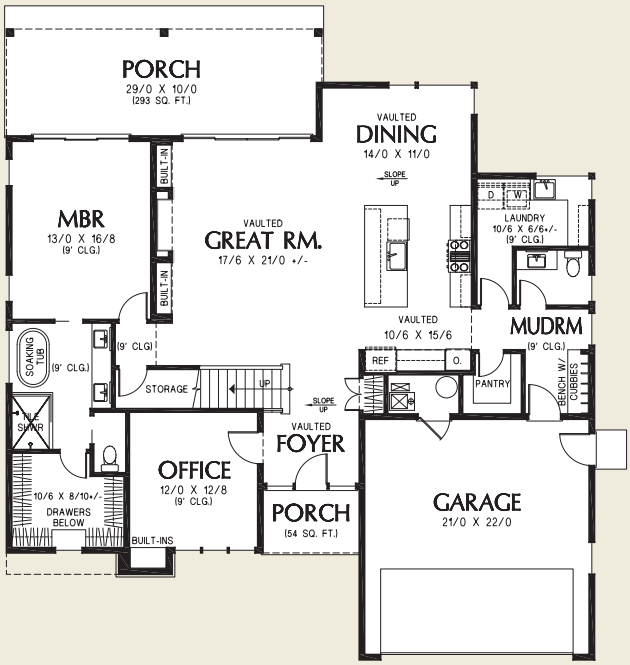

Upper Floor	799 Sq. Ft
Main Floor	1917 Sq. Ft
Total Area	**2716 Sq. Ft**

Width	**Depth**
55'-0"	59'-0"

Height (Main Flr to Peak): 24'-5"
(to Midpt of Roof): 22'-0"

ALAN MASCORD DESIGN ASSOCIATES, INC
2187 NW Reed St, Suite 100, Portland, OR 97210 · 503.225.9161
www.mascord.com

Copyright © 2023 Alan Mascord Design Associates, Inc.
All rights reserved.